Eine Frage der Lage

Ein DAC-Gebiet definiert seine Rieden

LEITHABERG DAC

TRADITION - TERROIR - TIEFGANG

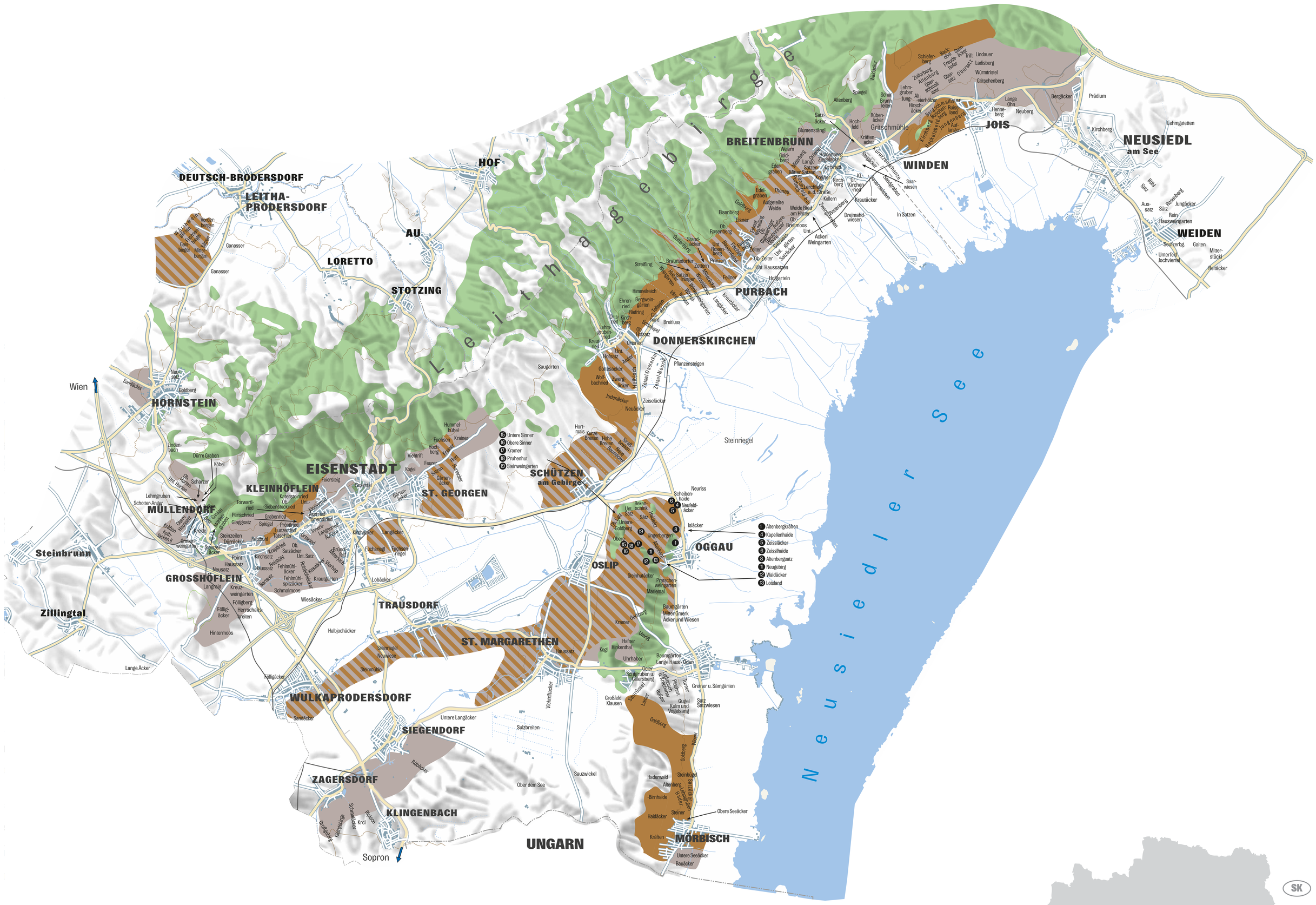

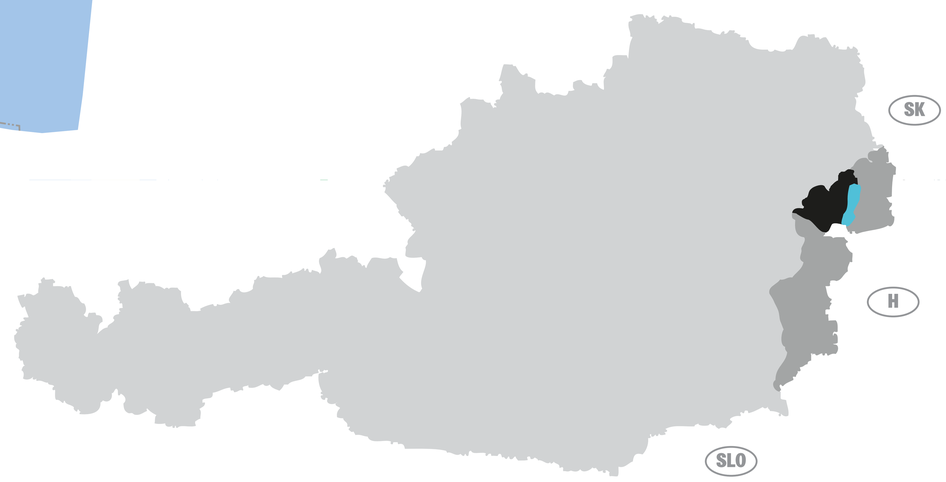

- Leithakalk
- Urgestein (kristalliner Schiefer)
- Leithakalk und Urgestein (kristalliner Schiefer)